

Our Deeper Memory Retreat

REGISTRATION FORM, 2018 (Please Print)

NAME _____
ADDRESS _____
CITY _____ STATE _____ ZIP _____
Home phone (____) _____ Work phone (____) _____
Email address _____
Transportation assistance needed? _____ Plane _____ Train _____ Other (please send details)

Send registration and \$50 deposit to OLPR (Our Lady of the Prairie Retreat) 820 W Central Park Ave Davenport IA 52804
Make check payable to OLPR.



Dates and Times:

Tuesday, July 24, 2018 (5 pm with dinner)
Monday, July 30 (11 am after brunch)

Cost:

\$500 which includes \$50 nonrefundable deposit sent with registration. Balance of \$450 due upon arrival.

Registration deadline is June 9, 2018.
Retreat is limited to ten participants.

Facilitators:

Kathleen Mary Kiemen, SSND

Former Co-Director of the Center for Earth Spirituality and Rural Ministry

Maxine Pohlman, SSND

Director of La Vista Ecological Learning Center

Paulette Zimmerman, SSND

Former team member of the SSND Justice, Peace and Integrity of Creation Staff, Central Pacific Province

For More Information:

Facilities

Marcia Eckerman, CHM
563-374-1092
marciaechm@yahoo.com

Retreat Content

Kathleen Mary Kiemen, SSND
651-528-8724
kkiemenssnd@yahoo.com

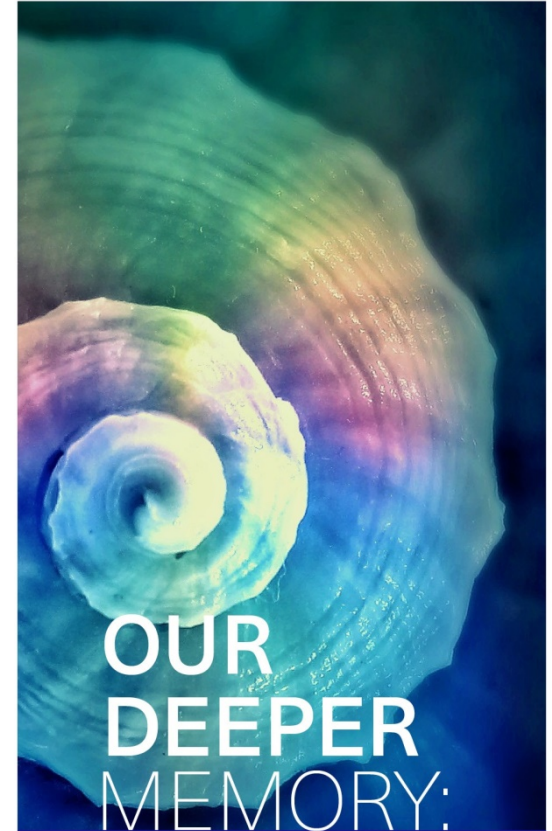

OUR DEEPER MEMORY:

Exploring
our Evolving Universe,
Earth and Spirituality

Tuesday, July 24, 2018
Monday, July 30

Our Lady of the Prairie Retreat
2664 145th Avenue
Wheatland, IA 52777

design: gen cassani, ssnd

Exploring who we are in the original root of our being

This silent retreat includes morning rituals and presentations, time to commune with nature in this pristine habitat, supportive videos and an optional sharing each day. Retreat concludes with a hermit day outdoors with Earth.

Presentations will explore the deep memory of

- ✦ the universe, Earth, and ourselves
- ✦ feminist, indigenous and Celtic spiritualities
- ✦ Jewish and Christian traditions
- ✦ our local bioregions

Our Lady of the Prairie Retreat

is a ministry of the Congregation of the Humility of Mary, located in rural east central Iowa on a 200-acre native prairie grass woodland along the Wapsipinicon River. The Prairie offers quiet beauty conducive to personal prayer and reflection. Includes: a 2.5 mile cosmic walk, outdoor labyrinth, pond, 130 acres of rolling prairie grasses, 30 acres of woodland, and accessible rooms. Food is grown organically at The Prairie. All meals are vegetarian. Consult with us about special dietary needs.

Contemplating the beauty

of our deepest identity
as blessed human beings
in an ancient universe
on our sacred Mother Earth
will guide us into action
on behalf of the whole Earth community.



*We shall awaken from our dullness
and arise vigorously toward justice.*

*If we fall in love with creation
deeper and deeper,
we will respond to its endangerment
with passion.*

Hildegard of Bingen



*At the heart of our being
is the image of God,
and thus the wisdom of God,
the creativity of God,
the passions of God,
the longing of God.*

John Philip Newell